

NIKRIZ LONGA

Birinci Hane

Üdi Sadi Erden

İkinci Hane

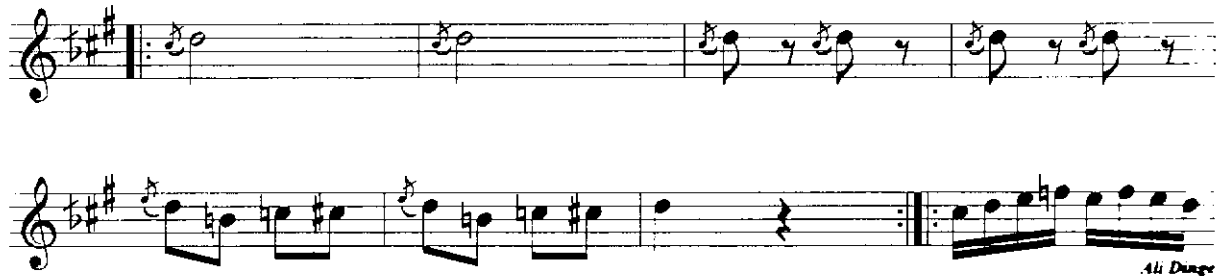

Ali Denge

Nikriz Longa

2

Üçüncü Hane

Ali Denge

Nikriz Longa

3

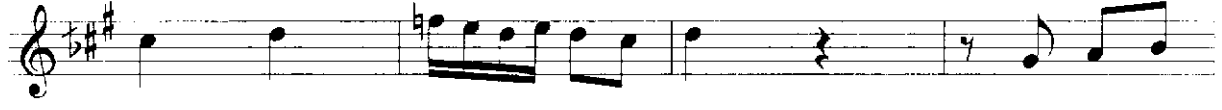

Dördüncü Hane

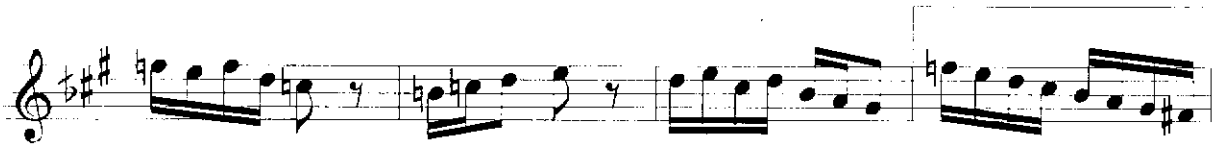

Ali Ding

Nikriz Longa

4

Not: Orjinali için bkz: *İskender Kutmâni/ Müntehâbât Yaprak Nota/* No: 746/ İstanbul-1928 Öncesi